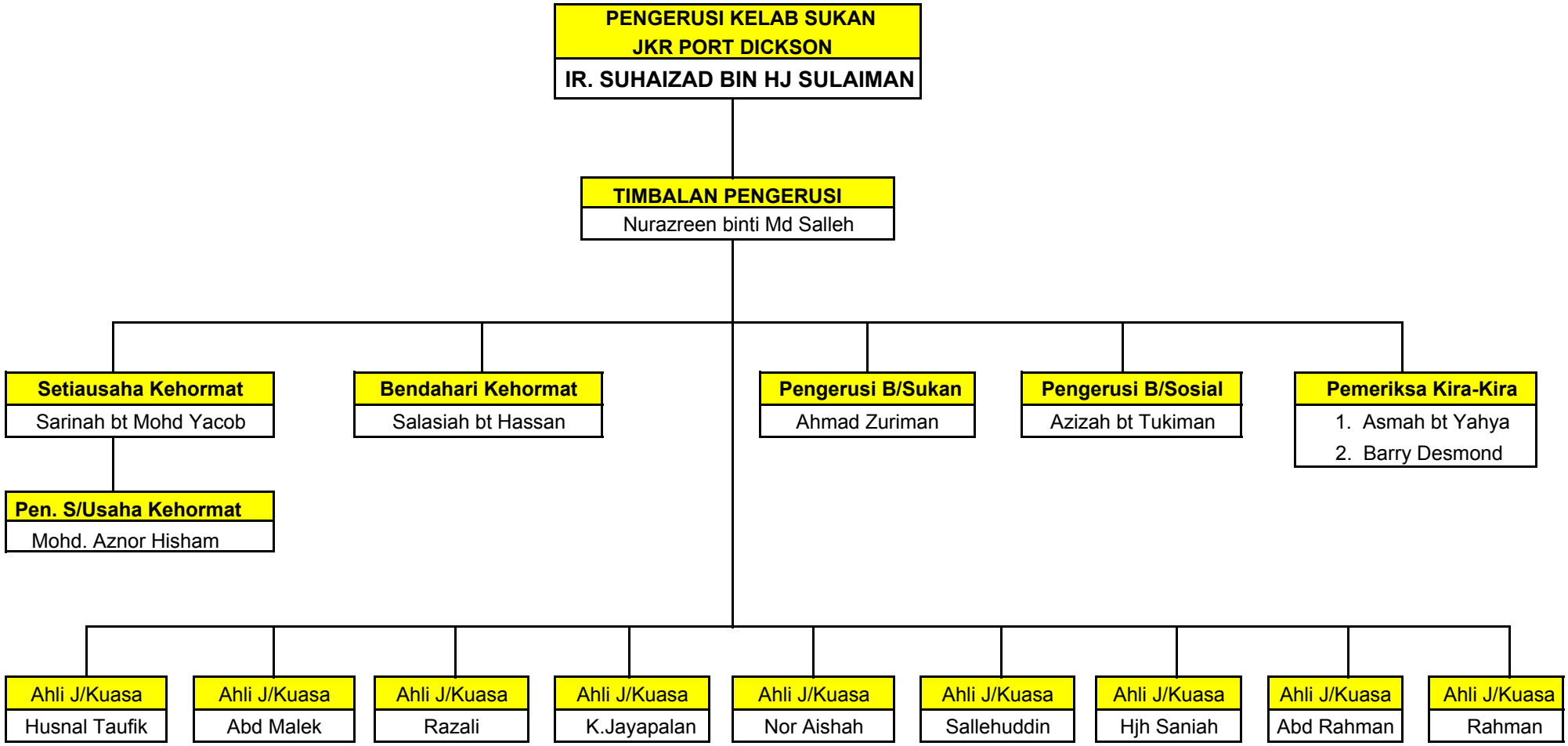CARTA ORGANISASI AHLI JAWATANKUASA KELAB SUKAN JKR PORT DICKSON